Tour Code: BP9DICESM

MALAYSIA
BOOK OF RECORDS

爱在夏季

9天6夜　体验冰岛万物复苏的季节

万物归巢

冰岛一场盛大的生命回归之宴

夏季的冰岛生机盎然，成千上万的**海鹦归巢栖息**，**蓝鲸**和**座头鲸**在海域中优雅游弋。在东部地区，您甚至可能偶遇悠闲漫步的**驯鹿**，感受自然的奇妙与活力。

★海鹦归巢!

★鲸鱼回归 - 机率性!

★野生驯鹿 - 机率性!

鲁冰花海

色盘的交融 – 夏季的浪漫色彩

冰岛夏季的浪漫色彩就是被鲁冰花海装点得如梦如幻。这些鲁冰花遍布乡间田野和山坡，成为摄影师和自然爱好者的最爱，带来迷人的视觉盛宴。

良好的天气 + 更长的白昼

摄影天堂

夏季的冰岛以阳光充足的良好天气、更多的晴天和舒适的微风，为旅途增添惬意。漫长的白昼从清晨延续至深夜，提供了更多时间捕捉壮丽的自然美景。无论是冰川、火山、瀑布还是湖泊，夏季都是摄影师创作的理想季节，让每一帧画面都充满诗意与震撼。

夏季特访

韦斯特曼纳群岛的魅力

Vestmannaeyjar（韦斯特曼纳群岛）是冰岛夏季的独特亮点，充满历史与自然的魅力。您可以探访1973年火山喷发后的遗迹，了解岛屿的传奇历史。这里还是观赏海鹦的最佳地点之一，成群的海鹦栖息在悬崖上，您可以近距离欣赏它们可爱的模样。此外，岛上的象岩因其形状酷似大象而成为最受欢迎的自然奇观之一，是夏季不可错过的景点！

★巨象岩石!

象岩的形状是由自然风化和海水侵蚀作用塑造的。长时间的风化、海浪的冲刷和冰岛火山活动的影响共同作用，形成了这块看似栩栩如生的岩石。如今，它被认为是冰岛众多独特地貌中的一颗珍珠，是游客来到Vestmannaeyjar岛时不可错过的景点之一。

★观赏海鹦!

维克小岛的自然环境为海鹦提供了理想的栖息地,每年夏季，成千上万只海鹦会飞回维克小岛及其周围的悬崖栖息，这是全球最大的海鹦栖息地之一。

hotelvos

夏季之光

夏日不落的奇观

入住冰岛年度最佳主题酒店——Hotel Vos。精致服务和最佳的地理位置让你目睹午夜太阳初露端倪的魅力。超长的白昼时间让您可以尽情探索冰岛，甚至在深夜仍然享受迷人的阳光。

3度荣获最佳主题酒店

夏季行程

D1 吉隆坡出发
D2 抵达凯夫拉维克入住酒店休息。(机上用餐/晚餐)
D3 黄金圈游（早/–/晚餐）

今天，我们将探索冰岛的自然奇观。首先参观**辛格维利尔国家公园**，这是一个联合国教科文组织世界遗产地，位于美洲板块和欧亚板块交界处。然后前往壮观的**黄金瀑布**），它以两层瀑布的雄伟景观而闻名。接着前往著名的**间歇泉区**，那里每隔几分钟就会喷发的间歇泉,非常壮观。最后，参观一个**农场**，在那里您可以享受**新鲜牛奶制作**的**免费冰淇淋**，享受美味的滋味。

D4 冰湖与钻石沙滩探险（早/–/晚餐）

今天的行程带您前往约**杰古龙冰湖**，您将看到漂浮在宁静蓝色湖水中的冰山。接着参观附近的**钻石沙滩**，这里的冰块冲上沙滩，形成了一个如梦似幻的景象。最后，您将体验一次**冰山船游**，在冰山间航行，享受这难忘的体验。

D5 瀑布、飞机残骸与黑沙滩（早/–/晚餐）

今天的行程将带您参观冰岛标志性的景点。首先参观格**吕弗拉布依瀑布**，这是一处藏在峡谷中的瀑布。接着参观**塞尔雅兰瀑布**，您可以走到瀑布后面，感受瀑布的壮丽。然后是**斯科加瀑布**，冰岛最大的瀑布之一，也是最受欢迎的摄影地之一。接下来参观**飞机残骸**（Plane Wreck），这里是一个在黑沙滩上的废墟，您可以通过巴士接送到达 (*自费巴士服务)。最后，游览**黑沙滩**，这里有巨大的玄武岩柱和波涛汹涌的海浪。结束当天的行程后，您可以前往**塞尔贾瓦拉拉乌格秘密温泉**，这是一个位于山间的温泉池，您可以在这里放松身心。

D6 维斯特曼纳群岛之旅（早/–/晚餐）

今天，乘坐渡轮前往**维斯特曼纳群岛**（Vestmannaeyjar），这是夏季必访的宝藏之地，拥有丰富的历史和自然美景。我们将 参观**象岩**，这是一处形似大象的天然岩石奇观，并在岛上**观赏海鹦**。每年夏天，成千上万只可爱的海鹦归巢，这里也是世界上最大的海鹦栖息地之一！

D7 海福斯瀑布与洞穴定居点（早/–/晚餐）

今天的行程将带您参观**海福斯瀑布**，这是冰岛最高的瀑布之一。接下来，参观**洞穴定居点**，这是一个古老的遗址，曾是冰岛早期定居者的居住地，展示了冰岛丰富的历史文化。参观完毕后，您将前往雷克雅未克入住。

D8 转移至凯夫拉维克机场（早）
D9 抵达马来西亚

备注: *如果遇上特殊情况，如恶劣天气，交通事故或意外等，本公司保留更改, 替换或取消行程顺序。

旅游信息

冰岛全年温度		插座	货币	时差
1月: -3°C ~ 3°C 2月: -2°C ~ 2°C 3月: -2°C ~ 2°C 4月: 0°C ~ 5°C 5月: 3°C ~ 9°C 6月: 7°C ~ 11°C	7月: 9°C ~ 11°C 8月: 8°C ~ 13°C 9月: 5°C ~ 9°C 10月: 2°C ~ 6°C 11月: 0°C ~ 5°C 12月: -1°C ~ 4°C	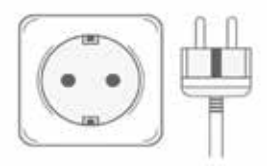	冰岛的 克朗 / 欧元	冰岛（GMT+0）

行李箱指南

*由于冰岛当地的天气和地质非常特殊和变化多端，超重行驶的交通工具会非常危险，当地政府非常严厉看待此事件。

16" x 10" x 22.5" (LxWxH) 20公斤

18" x 12" x 26.5" (LxWxH) 23公斤

22" x 13" x 31" (LxWxH) 28公斤

已包含:

1. 膳食与景点
2. 住宿酒店 (6晚)
3. 全程冷气旅游巴士
4. 全程导游跟团
5. 冰山泻湖和钻石海滩
6. 乘船至韦斯特曼纳群岛
7. 观赏海鹦

不包含:

1. 个人旅游保险
2. 行李超重, 超大费用自理
3. 服务小费自理
4. 额外自费
5. 行程未提及景点和入门票
6. 自费项目
   i.) 观鲸 - 120 欧元
   ii.) 骑马 - 120 欧元
   iii.) 冰川徒步 - 150 欧元

条款与条件

1. 行程和顺序可能因为意外情况而变更、替换或取消，包括但不限于恶劣天气、交通问题等。
2. 请注意，我们公司不对在旅行期间由于航班延误或取消而导致的相关损害负责。

备注处:

MALAYSIA BOOK OF RECORDS

'Most Northern Lights Photographs Taken In a Year by Loo Eng Wah'
'Biggest Single Northern Lights Expedition Group by a Travel Agency.'

Beautiful Planet Holiday Tour & Travel Sdn. Bhd. (583525M) KPL 5634
PG (HQ): 70-1-54 & 70-2-54 D'Piazza Mall Jalan Mahsuri, MK12, 11900 Penang. Tel: +604-412 1616 Website: www.bpholiday.com
KL: B1-33A-7 The Soho Suites KLCC, Kuala Lumpur, 50450 Kuala Lumpur Tel: +603-2181 6286 Website: www.bpholiday.com

(ICELAND) New Horizons Ehf (Kt. 541216 1700)
52 Holtsgata, 260 Reykjanesbar, Iceland. Tel: +354-857 0646 Website: www.n66.tours

BPHoliday BPHoliday

Certified by IATA Member of Licenced by Awarded by

Tour Code: BP9DICESM

MALAYSIA
BOOK OF RECORDS

Love in Summer

9D6N Iceland's Blooming Season

Nature's Blooming

A Grand Celebration of Life in Iceland

Experience Iceland's vibrant summer, where life flourishes in every corner. Thousands of **Puffins** return to their nesting grounds, while **blue whales** and **humpback whales** glide gracefully through the seas. In the east, you might even catch a glimpse of **reindeer** leisurely roaming the wilderness, immersing yourself in the wonder and energy of nature.

★ Puffin Return

★ Whales - Chances!

★ Reindeer - Chances!

Lupine Blooms

A Canvas of Colors – The Romance of Summer

Iceland's summer is a painter's dream, adorned with fields of blooming lupines that blanket the countryside and hillsides in hues of purple and blue. These vivid displays create an enchanting scene cherished by photographers and nature enthusiasts alike, offering a feast for the eyes.

Perfect Weather & Endless Days

Paradise for Photographers

Summer in Iceland is marked by pleasant weather, sunny skies, and a gentle breeze that makes every moment more enjoyable. With long daylight hours stretching from early morning to late at night, you'll have ample time to capture Iceland's breathtaking landscapes. From glaciers and volcanoes to waterfalls and lakes, this season offers endless opportunities to create poetic and awe-inspiring

Summer Highlights

Vestmannaeyjar Islands

Vestmannaeyjar (the Westman Islands) stands out as a must-visit summer gem, rich in history and natural beauty. The best places to see puffins, with cliffs bustling with these charming seabirds. Don't miss Elephant Rock, a natural wonder shaped like an elephant, formed through centuries of weathering and ocean erosion—a true marvel of Icelandic geology!

★ Elephant Rock

This iconic formation, sculpted by the forces of nature, is the result of relentless wind, waves, and volcanic activity. A beloved highlight of Vestmannaeyjar, Elephant Rock is a must-see for anyone visiting the island.

★ Puffin Watching

The pristine environment of Vik and its surrounding cliffs provides the perfect nesting grounds for puffins. Every summer, thousands of these adorable seabirds return, making it one of the largest puffin colonies in the world.

hotelvos

Summer Glow

The Summer's Endless Wonder

Stay at Iceland's Award-Winning Themed Hotel — Hotel Vos. Enjoy exquisite service and the perfect location to witness the enchanting allure of the Midnight Sun as it begins to emerge. With extended daylight hours, you can fully immerse yourself in exploring Iceland and bask in the magical sunlight even late into the night.

3-Time Winner of Best Themed Hotel

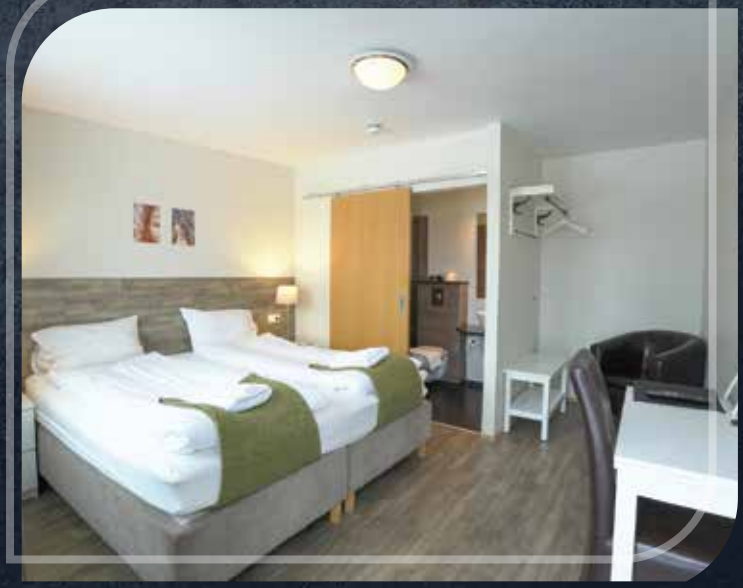

ITINERARY

D1 Depart from KUL.
D2 Arrival at Keflavik & Check in hotel to rest. (MOB/-/D)
D3 Golden Circle (B/-/D)

Today, explore the famous Golden Circle route. Visit the UNESCO-listed **Thingvellir National Park**, where you can walk between the tectonic plates of North America and Europe. Then, head to the majestic **Gullfoss Waterfall**, known for its two-tiered cascade. Next, marvel at the erupting geysers in the **Geysir** geothermal area before ending the day with a visit to a local farm where you can enjoy homemade ice cream made from fresh

D4 Glacier Lagoon and Diamond Beach (B/-/D)

Today, journey to the stunning **Jökulsárlón Glacier Lagoon**, where you'll witness icebergs drifting in the crystal-clear water. Nearby, visit **Diamond Beach**, where chunks of ice wash up on the shore, creating a surreal and magical scene. Finish your day with a **boat tour** through the lagoon, navigating between the floating icebergs.

D5 Waterfalls, Plane Wreck, and Black Sand Beach (B/-/D)

This day is packed with some of Iceland's most iconic sights. Visit the hidden **Gljúfrabúi waterfall**, then proceed to the awe-inspiring Seljalandsfoss and **Skógafoss waterfalls**. Afterward, take a trip to the famous **Plane Wreck** on Sólheimasandur Beach (*Bus Fee at own cost), before concluding the day at Reynisfjara **Black Sand Beach** with its dramatic basalt columns. In the evening, unwind in the tranquil **Seljavallalaug Secret Lagoon**, a natural hot spring located in a beautiful mountain setting.

D6 Vestmannaeyjar Islands (B/-/D)

Today, embark on a ferry ride to the Westman Islands **(Vestmannaeyjar)**, a must-visit summer gem, rich in history and natural beauty. We will visit **Elephant Rock**, a natural rock formation that resembles an elephant, and enjoy **puffin watching** on the islands. Every summer, thousands of these adorable seabirds return, making it one of the largest puffin colonies in the world!

D7 Háifoss Waterfall and Cave Settlement (B/-/D)

Start your day with a visit to **Háifoss**, one of Iceland's tallest waterfalls, and explore the nearby ancient **Cave Settlement**, offering insights into Iceland's early history. In the afternoon, head to Reykjavik, Iceland's vibrant capital, where you can relax and explore the city before your final day.

D8 Transfer to Keflavik to Airport. (B)
D9 Arrival at Malaysia.

Note: Itineraries & sequences are subject to changes, replacement or cancellation due to any unforeseen conditions, including but not limited to, adverseweather, traffic problem, etc.

Travel Information

Iceland's Temperature

Jan: -3°C ~ 3°C
Feb: -2°C ~ 2°C
Mar: -2°C ~ 2°C
Apr: 0°C ~ 5°C
May: 3°C ~ 9°C
Jun: 7°C ~ 11°C

July: 9°C ~ 11°C
Aug: 8°C ~ 13°C
Sept: 5°C ~ 9°C
Oct: 2°C ~ 6°C
Nov: 0°C ~ 5°C
Dec: -1°C ~ 4°C

Adapter

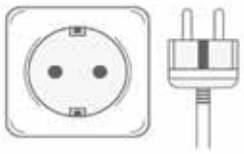

Currency

Icelandic Króna / Euro

Time Zone

Iceland (GMT+0)

Luggage Guidelines

*Due to the special geology & weather, it is very dangerous for overweight transport to travel in Iceland and the local government is very strict about it.

20"

16" x 10" x 22.5" (LxWxH) 20kg

24"

18" x 12" x 26.5" (LxWxH) 23kg

28"

22" x 13" x 31" (LxWxH) 28kg

Inclusion

1. Accommodation (Twin sharing basis) - 6 nights stay
2. Meals & Sightseeing as per itinerary
3. Private air-conditioned coach
4. Full guided-tour
5. Iceberg Lagoon and Diamond Beach
6. Boat to Vestmannaeyjar Islands
7. Puffin Watching

Exclusion

1. Personal travel insurance
2. Excess Baggage Charge
3. Extra tipping for all services as option
4. Own expenses (Laundry Fees,Corkage Fees, Extra Meal etc.)
5. Any attraction tickets out from itinerary
6. Optional Tours
   i.) Whale Watching - 120 Euro
   ii.) Horse Riding - 120 Euro
   iii.) Glacier Walk - 150 Euro

Terms & Conditions

1. Itineraries and sequences are subject to changes, replacement, or cancellation due to any unforeseen conditions, including but not limited to adverse weather, traffic problems, etc.
2. Please note that our company are not responsible flight delays or cancellation that result in related damages during tour.

Note:

MALAYSIA BOOK OF RECORDS

'Most Northern Lights Photographs Taken In a Year by Loo Eng Wah'
'Biggest Single Northern Lights Expedition Group by a Travel Agency.'

Beautiful Planet Holiday Tour & Travel Sdn. Bhd. (583525M) KPL 5634

PG (HQ): 70-1-54 & 70-2-54 D'Piazza Mall Jalan Mahsuri, MK12, 11900 Penang. Tel: +604-412 1616 Website: www.bpholiday.com
KL: B1-33A-7 The Soho Suites KLCC, Kuala Lumpur, 50450 Kuala Lumpur Tel: +603-2181 6286 Website: www.bpholiday.com

(ICELAND) **New Horizons Ehf** (Kt. 541216 1700)
52 Holtsgata, 260 Reykjanesbar, Iceland. Tel: +354-857 0646 Website: www.n66.tours

BPHoliday BPHoliday

Certified by IATA Member of Licenced by Awarded by